



# Aquatech

---

# 2026

PRODUCT CATALOG

# Contents

---

<b>01</b>	<b>Controls</b>	<b>3</b>
<b>02</b>	<b>Fixtures</b>	<b>7</b>
<b>03</b>	<b>Gas Flex/Speedy</b>	<b>10</b>
<b>04</b>	<b>Heating</b>	<b>13</b>
<b>05</b>	<b>Plumbing</b>	<b>19</b>
<b>06</b>	<b>Pumps</b>	<b>26</b>
<b>07</b>	<b>Valves</b>	<b>28</b>

# 01

# Controls

---



**PT18**  
**1/8" Pilot Tubing**  
 1/8" Pilot Tubing

box of 50



**PT14**  
**1/4" Pilot Tubing**  
 1/4" Pilot Tubing

box of 50



**SBL36**  
**36" Spark Ignition Lead Cable**  
 36" Spark Ignition Lead Cable

box of 25



**SBL**  
**30" Spark Ignition Lead Cable**  
 30" Spark Ignition Lead Cable

box of 25



**PA**  
**Pilot Assembly**  
 Pilot Assembly

box of 50



**Q345A**  
**Honeywell Pilot Assembly (345A)**  
 Honeywell Pilot Assembly (345A)

box of 20



**VR8300C**  
**Honeywell VR8300C4506 Gas Valve**  
 Honeywell VR8300C4506 Gas Valve

box of 12



**VR8200C**  
**Honeywell VR8200C1041 Gas Valve**  
 Honeywell VR8200C1041 Gas Valve

box of 12



**RPA2**  
**SP20075 Rheem**  
 SP20075 Rheem

box of 10



**ASPA1**  
**9003542 A.O. Smith**  
 9003542 A.O. Smith

box of 10



**RPA1**  
**AP16614H Rheem**  
 AP16614H Rheem

box of 10



**ASPA2**  
**100112330 A.O. Smith**  
 100112330 A.O. Smith

box of 10



**BWPA1**  
**223-48077-03 Bradford White**  
 223-48077-03 Bradford White

box of 10



**S8610U**  
**Honeywell S8610U Pilot Control Board**  
 Honeywell S8610U Pilot Control Board

box of 10



**V8043**  
**Honeywell Zone Valve**  
 Honeywell Zone Valve

box of 20

# 02

## Fixtures

---



SB6030L  
**5' Left Hand Drain Shower Base**  
 5' Left Hand Drain Shower Base

SB6030R  
**5' Right Hand Drain Shower Base**  
 5' Right Hand Drain Shower Base

SB4832  
**4' Center Drain Shower Base**  
 4' Center Drain Shower Base

box of 1

box of 1

box of 1



SB3232  
**32\" data-bbox="66 744 282 789"/>**

SBN3636  
**36\" data-bbox="362 744 564 789"/>**

SWP  
**Shower Wall Panels**  
 Shower Wall Panels

box of 1

box of 1

box of 1



EPN  
**36" Neo Angle Shower Door**  
36" Neo Angle Shower Door

box of 1

03

# Gas Flex/Speedy

---



**S20B**  
**20" Basin Speedy Hose**  
20" Basin Speedy Hose

box of 100



**S30B**  
**30" Basin Speedy Hose**  
30" Basin Speedy Hose

box of 100



**S36B**  
**36" Basin Speedy Hose**  
36" Basin Speedy Hose

box of 100



**S12BT**  
**12" Toilet Speedy Hose**  
12" Toilet Speedy Hose

box of 100



**S16T**  
**16" Toilet Speedy Hose**  
16" Toilet Speedy Hose

box of 100



**S20T**  
**20" Toilet Speedy Hose**  
20" Toilet Speedy Hose

box of 100



**GF4**  
**Yellow Gas Flex 48" Long 1/2" MIP x 3/4" MIP, 3/8" ID x 1/2" OD**  
 Yellow Gas Flex 48" Long 1/2" MIP x 3/4" MIP, 3/8" ID x 1/2" OD

box of 25



**GF5**  
**Yellow Gas Flex 60" Long 1/2" MIP x 3/4" MIP, 3/8" ID x 1/2" OD**  
 Yellow Gas Flex 60" Long 1/2" MIP x 3/4" MIP, 3/8" ID x 1/2" OD

box of 25



**CGF**  
**CSA Commercial Gas Connector Kit 3/4" ID x 48" Long**  
 CSA Commercial Gas Connector Kit 3/4" ID x 48" Long

box of 5

# 04

# Heating

---



**12W**  
**1/2" Well**  
1/2" Well

box of 150



**34W**  
**3/4" Well**  
3/4" Well

box of 150



**DP4**  
**4" Damper**  
4" Damper

box of 12



**DP5**  
**5" Damper**  
5" Damper

box of 12



**DP6**  
**6" Damper**  
6" Damper

box of 8



**DPM**  
**VDM Motor Assembly**  
VDM Motor Assembly

box of 24



**DPH**  
**Damper Harness w/ Adapters**  
 Damper Harness w/ Adapters

box of 25



**9D**  
**Backflow Preventer**  
 Backflow Preventer

box of 30



**BB2**  
**Aquatech 2' Baseboard**  
 Aquatech 2' Baseboard

box of 1



**BB3**  
**Aquatech 3' Baseboard**  
 Aquatech 3' Baseboard

box of 1



**BB4**  
**Aquatech 4' Baseboard**  
 Aquatech 4' Baseboard

box of 1



**BB5**  
**Aquatech 5' Baseboard**  
 Aquatech 5' Baseboard

box of 1



**BB6**  
**Aquatech 6' Baseboard**  
 Aquatech 6' Baseboard

box of 1



**BB7**  
**Aquatech 7' Baseboard**  
 Aquatech 7' Baseboard

box of 1



**BB8**  
**Aquatech 8' Baseboard**  
 Aquatech 8' Baseboard

box of 1



**BB9**  
**Aquatech 9' Baseboard**  
 Aquatech 9' Baseboard

box of 1



**BB10**  
**Aquatech 10' Baseboard**  
 Aquatech 10' Baseboard

box of 1



**LEP**  
**Left Side Baseboard End Cap**  
 Left Side Baseboard End Cap

box of 20



**REP**  
**Right Side Baseboard End Cap**  
 Right Side Baseboard End Cap

box of 20



**IC**  
**Baseboard Inside Cover**  
 Baseboard Inside Cover

box of 40



**OC**  
**Baseboard Outside Cover**  
 Baseboard Outside Cover

box of 25

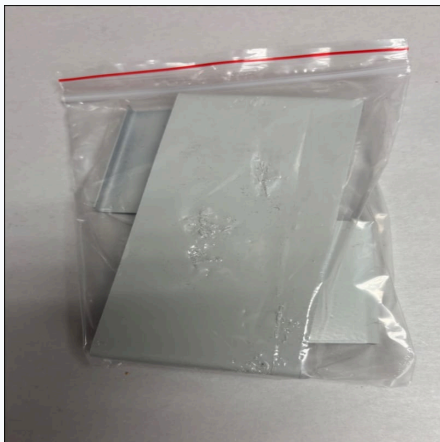

**ESP**  
**Baseboard Splice Plate**  
 Baseboard Splice Plate

box of 130



**AS1**  
**1" Cast Iron Air Scoop**  
 1" Cast Iron Air Scoop

box of 12



**AS114**  
**1-1/4" Cast Iron Air Scoop**  
 1-1/4" Cast Iron Air Scoop

box of 12



AGTK  
**Gas Pressure Test Kit**  
Gas Pressure Test Kit

IVK  
**3/4" Tankless Isolation Valve Kit**  
3/4" Tankless Isolation Valve Kit

box of 1

box of 10

# 05

# Plumbing

---



F2C  
**2" Rubber Coupling**  
 2" Rubber Coupling

box of 100



F3C  
**3" Rubber Coupling**  
 3" Rubber Coupling

box of 50



F4C  
**4" Rubber Coupling**  
 4" Rubber Coupling

box of 50



F2P  
**2" Rubber Cap**  
 2" Rubber Cap

box of 100



F3P  
**3" Rubber Cap**  
 3" Rubber Cap

box of 50



F4P  
**4" Rubber Cap**  
 4" Rubber Cap

box of 48



**FCV2**  
**2" Rubber Check Valve**  
 2" Rubber Check Valve

**FCV3**  
**3" Rubber Check Valve**  
 3" Rubber Check Valve

**KS1M**  
**1" Meter Bar for National Grid**  
 1" Meter Bar for National Grid

box of 25

box of 6

box of 12



**12SS**  
**1/2" Stainless Steel Pex Clamp**  
 1/2" Stainless Steel Pex Clamp

**34SS**  
**3/4" Stainless Steel Pex Clamp**  
 3/4" Stainless Steel Pex Clamp

**DE**  
**1/2" CXC x Female 90 Elbow**  
 1/2" CXC x Female 90 Elbow

box of 2500

box of 2000

box of 100



DWK  
**72" Dishwasher Connector - 3/8" comp. w/ 3/4" Threaded x 3/8" comp. Elbow**

72" Dishwasher Connector - 3/8" comp. w/ 3/4" Threaded x 3/8" comp. Elbow

box of 50



LD32  
**32oz Gas Leak Detector**

32oz Gas Leak Detector

box of 12



DDS  
**Deep Duo Strainer**

Deep Duo Strainer

box of 50



CPT  
**1-1/2" Chrome P Trap**

1-1/2" Chrome P Trap

box of 25



TL  
**Trip Lever 1-1/2" Bath Drain, Brass Tubular**

Trip Lever 1-1/2" Bath Drain, Brass Tubular

box of 10



SBW  
**Free Standing Bath Drain**

Free Standing Bath Drain

box of 10



**NH2ADS**  
**2" No Hub Adjustable Drain**  
 2" No Hub Adjustable Drain

box of 8

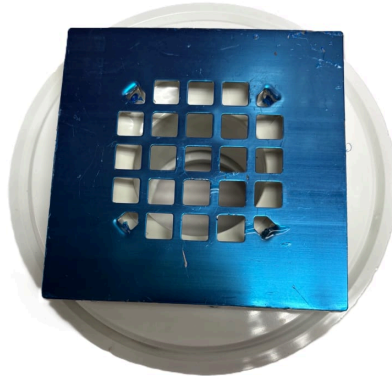

**SAD**  
**PVC Adjustable Shower Drain**  
 PVC Adjustable Shower Drain

box of 20

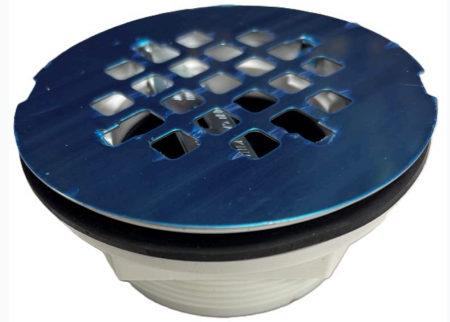

**SBD2**  
**Shower Base Drain**  
 Shower Base Drain

box of 50



**IMB**  
**Ice Maker Box without Hammers**  
 Ice Maker Box without Hammers

box of 24



**IMBH**  
**Ice Maker Box with Hammers**  
 Ice Maker Box with Hammers

box of 24



**WMBH**  
**Washing Machine Box with Hammers**  
 Washing Machine Box with Hammers

box of 12



**STPG**  
**Shower Test Plugs**  
Shower Test Plugs

box of 50



**BR12EK**  
**1/2" Brass Extension Couplings Kit**  
**(25 Couplings)**

box of 25



**D13**  
**Delta Cartridge**  
Delta Cartridge

box of 100



**HHH50**  
**Delta Handle**  
Delta Handle

box of 25



**GB1W**  
**Gerber Cartridge**  
Gerber Cartridge

box of 25



**GRK**  
**3 Handle Gerber Repair Kit**  
3 Handle Gerber Repair Kit

box of 12



**T1**  
**T1 Torch**  
T1 Torch

**12WH**  
**1/2" IPS Water Hammer**  
1/2" IPS Water Hammer

**ASD25**  
**Sammy Screw Nut Driver Box of 25**

box of 44

box of 18

box of 25

# 06

# Pumps

---



**ACP**  
**Aquatech Circulator Pump**  
 Aquatech Circulator Pump

**TFL34**  
**3/4" Flange Pair with Bolts**  
 3/4" Flange Pair with Bolts

**ACPSS**  
**Aquatech Circulator Pump with Stainless Steel Flanges**  
 Aquatech Circulator Pump with Stainless Steel Flanges

box of 4

box of 20

box of 4



**SE**  
**Sewer Ejector Pump**  
 Sewer Ejector Pump

box of 1

# 07

# Valves

---



**BV12C**  
**1/2" CXC Ball Valve**  
 1/2" CXC Ball Valve

box of 96



**BV34C**  
**3/4" CXC Ball Valve**  
 3/4" CXC Ball Valve

box of 72



**BV1C**  
**1" CXC Ball Valve**  
 1" CXC Ball Valve



**BV114C**  
**1-1/4" CXC Ball Valve**  
 1-1/4" CXC Ball Valve



**BV112C**  
**1-1/2" CXC Ball Valve**  
 1-1/2" CXC Ball Valve



**BV2C**  
**2" CXC Ball Valve**  
 2" CXC Ball Valve



**BV12I**  
**1/2" IPS Ball Valve**  
 1/2" IPS Ball Valve



**BV34I**  
**3/4" IPS Ball Valve**  
 3/4" IPS Ball Valve



**BV114I**  
**1-1/4" IPS Ball Valve**  
 1-1/4" IPS Ball Valve



**BV112I**  
**1-1/2" IPS Ball Valve**  
 1-1/2" IPS Ball Valve



**BV2I**  
**2" IPS Ball Valve**  
 2" IPS Ball Valve



**BV12PP**  
**1/2" Propress Ball Valve**  
 1/2" Propress Ball Valve

box of 100



**BV34PP**  
**3/4" Propress Ball Valve**  
 3/4" Propress Ball Valve

box of 48



**BV1PP**  
**1" Propress Ball Valve**  
 1" Propress Ball Valve

box of 32



**BV114PP**  
**1-1/4" Propress Ball Valve**  
 1-1/4" Propress Ball Valve

box of 18



**BV112PP**  
**1-1/2" Propress Ball Valve**  
 1-1/2" Propress Ball Valve

box of 8



**BV2PP**  
**2" Propress Ball Valve**  
 2" Propress Ball Valve

box of 6



**LS12C**  
**1/2" Longstem CXC Ball Valve**  
 1/2" Longstem CXC Ball Valve

box of 100



**LS34C**  
**3/4" Longstem CXC Ball Valve**  
 3/4" Longstem CXC Ball Valve

box of 60



**R19**  
**Speedy Valve 1/2" CXC x 3/8" Compression**  
 Speedy Valve 1/2" CXC x 3/8" Compression

box of 200



**DV12**  
**Brass Boiler Drain Valve 1/2" x 3/4" Hose**  
 Brass Boiler Drain Valve 1/2" x 3/4" Hose

box of 80



**DV34**  
**Brass Boiler Drain Valve 3/4" x 3/4" Hose**  
 Brass Boiler Drain Valve 3/4" x 3/4" Hose

box of 100



**FF10**  
**1/2" IPS x 1/2" CXC x 10" Frost Free Silcock**  
 1/2" IPS x 1/2" CXC x 10" Frost Free Silcock

box of 24



**FF12**  
**1/2" IPS x 1/2" CXC x 12" Frost Free Silcock**  
 1/2" IPS x 1/2" CXC x 12" Frost Free Silcock

box of 24



**FF14**  
**1/2" IPS x 1/2" CXC x 14" Frost Free Silcock**  
 1/2" IPS x 1/2" CXC x 14" Frost Free Silcock

box of 24



**GV34**  
**3/4" IPS Gas Ball Valve**  
 3/4" IPS Gas Ball Valve

box of 100



**SRV1**  
**Brass Straight Radiator Valve 1"**  
 Brass Straight Radiator Valve 1"

box of 32



**SRV114**  
**Brass Straight Radiator Valve 1-1/4"**  
 Brass Straight Radiator Valve 1-1/4"

box of 20



**ARV34**  
**Brass Angle Radiator Valve 3/4"**  
 Brass Angle Radiator Valve 3/4"

box of 100



**ARV1**  
**Brass Angle Radiator Valve 1"**  
 Brass Angle Radiator Valve 1"

box of 36



**ARV114**  
**Brass Angle Radiator Valve 1-1/4"**  
 Brass Angle Radiator Valve 1-1/4"

box of 20



**ASV**  
**Air Valve for Steam Radiator**  
 Air Valve for Steam Radiator

box of 120



**BV**  
**1/8" Bleeder Valve**  
 1/8" Bleeder Valve



**RV15**  
**3/4" Relief Valve - 15 PSI**  
 3/4" Relief Valve - 15 PSI

box of 50



**RV30**  
**3/4" Relief Valve - 30 PSI**  
 3/4" Relief Valve - 30 PSI

box of 50



**FB38**  
**1/2" Brass Water Feed Regular Valve**  
 1/2" Brass Water Feed Regular Valve

box of 24



EXSV

**Expansion Tank Service Valve**

Expansion Tank Service Valve

box of 50



# Aquatech

---

**EMAIL** [BuyAquatech@gmail.com](mailto:BuyAquatech@gmail.com)

**WEB** [BuyAquatech.com](http://BuyAquatech.com)